

**EAST 50 TH STREET**  
(50' RIGHT OF WAY)

**PROSPECT AVENUE**  
(50' RIGHT OF WAY)

**MABASH AVENUE**  
(50' RIGHT OF WAY)

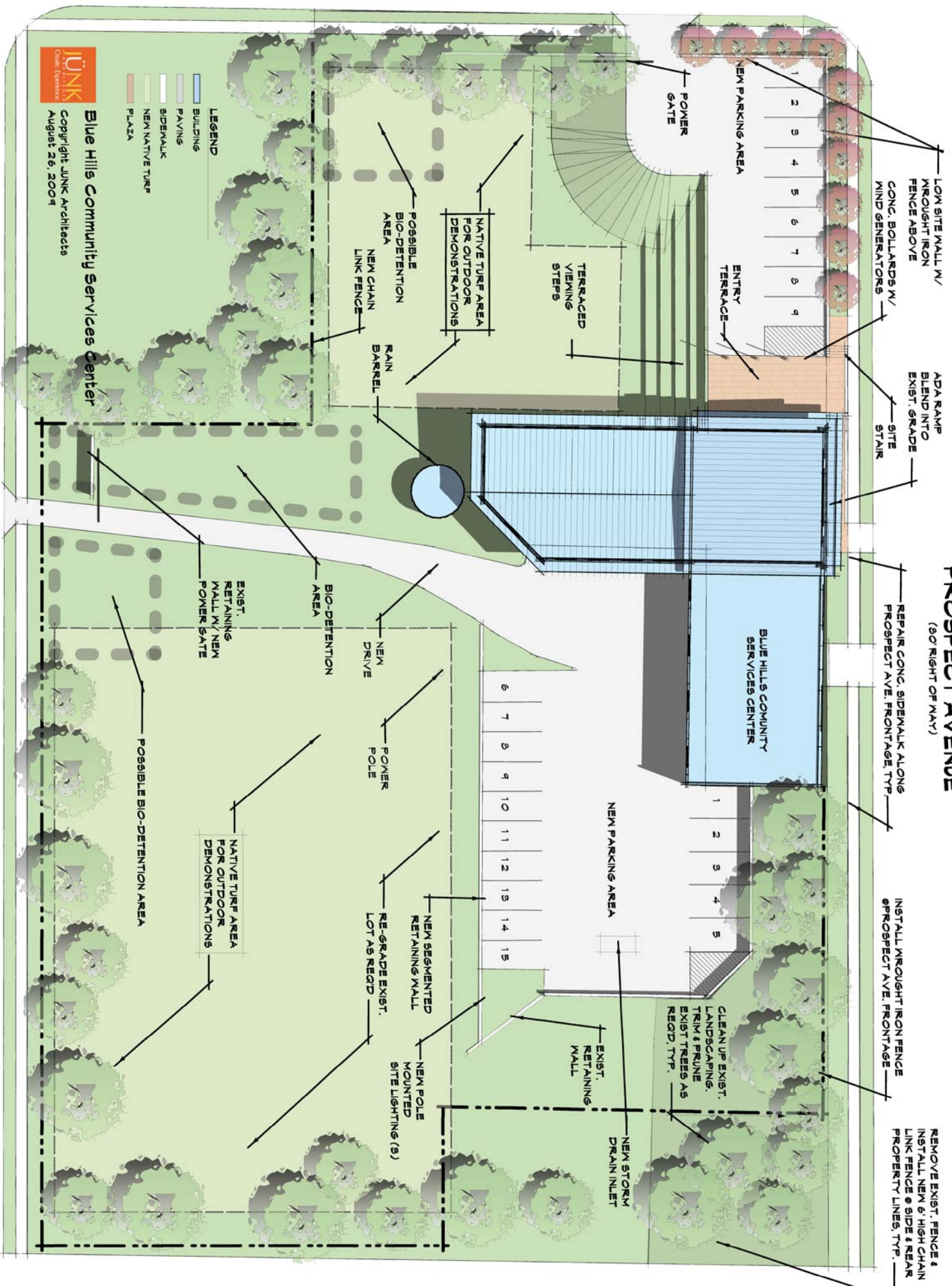

- LEGEND**
- BUILDING
  - PAVING
  - SIDEWALK
  - NEW NATIVE TURF
  - PLAZA



**Blue Hills Community Services Center**  
Copyright JUNK Architects  
August 26, 2009

LOW SITE WALL W/ WROUGHT IRON FENCE ABOVE  
CONC. BOLLARDS W/ MIND GENERATORS  
ADA RAMP BLEND INTO EXIST. GRADE  
SITE STAIR  
REPAIR CONC. SIDEWALK ALONG PROSPECT AVE. FRONTAGE TYP.  
INSTALL WROUGHT IRON FENCE @ PROSPECT AVE. FRONTAGE  
REMOVE EXIST. FENCE & INSTALL NEW 6' HIGH CHAIN LINK FENCE @ SIDE & REAR PROPERTY LINES, TYP.

POWER GATE  
TERRACED VIEWING STEPS  
ENTRY TERRACE

NATIVE TURF AREA FOR OUTDOOR DEMONSTRATIONS

POSSIBLE BIO-DETECTION AREA  
NEW CHAIN LINK FENCE  
RAIN BARREL

EXIST. RETAINING WALL W/ NEW POWER GATE  
BIO-DETECTION AREA  
NEW DRIVE  
POWER POLE

NATIVE TURF AREA FOR OUTDOOR DEMONSTRATIONS  
NEW SEGMENTED RETAINING WALL  
RE-GRADE EXIST. LOT AS REQD.  
NEW POLE MOUNTED SITE LIGHTING (8)

CLEAN UP EXIST. LANDSCAPING, TRIM & PRUNE EXIST TREES AS REQD. TYP.

EXIST. RETAINING WALL

NEW STORM DRAIN INLET

POSSIBLE BIO-DETECTION AREA